



I-4 and Sand Lake Road Interchange Design-Build

10/29/2025



Status as of October 27, 2025

Days Used	Total Days	% Days Complete	Last Contract Day
939	1,732	54.2%	12/29/2027

Sand Lake 3470				Current Week							Week 1							Week 2							
Activity ID	Activity Description	Foreman / Sub	Supt	27-Oct	28-Oct	29-Oct	30-Oct	31-Oct	1-Nov	2-Nov	3-Nov	4-Nov	5-Nov	6-Nov	7-Nov	8-Nov	9-Nov	10-Nov	11-Nov	12-Nov	13-Nov	14-Nov	15-Nov	16-Nov	
				MON	TUE	WED	THU	FRI	SAT	SUN	MON	TUE	WED	THU	FRI	SAT	SUN	MON	TUE	WED	THU	FRI	SAT	SUN	
	Roadway																								
MSE280	Demo/Exc. MSE wall RW3-2	Marcos C.	Tyler	X	X	X	X	X																	
MSE270	Demo/Exc. MSE wall RW3-1	Marcos C.	Tyler								X	X	X	X	X			X	X	X	X	X			
	Place Embankment I4 XL's (South)	Marcos C.	Tyler								X	X	X	X	X			X	X	X	X	X			
MSE270	Demo/Exc. MSE wall RW3-1	Dennis Scott	Tyler	X	X	X	X	X																	
	Backfill B7 & B8 Backwalls	Dennis Scott	Tyler								X	X	X	X	X										
	Place Embankment I4 XL's (South)	Dennis Scott	Tyler								X	X	X	X	X			X	X	X	X	X			
TW150	Subsoil Excavation (north median)	Stephanie C	Tyler								X	X	X	X	X										
EW530	Place Embankment Ramp M2	Stephanie C	Tyler	X	X	X	X	X																	
EW370	Exc/Grade Pond 206B	Stephanie C	Tyler	X	X	X	X	X																	
EW360	Exc/Grade Pond 206	Stephanie C	Tyler								X	X	X	X	X			X	X	X	X	X			
BASE160/200	Fin Limerock Ramp M2/M3	Jessie Wilson	Tyler								X	X	X	X											
STAB280	Sweeten Ramp M2 (RW6-2)	Jessie Wilson	Tyler												X	X									
STAB280	Box Subgrade Ramp M2 (RW6-2)	Jessie Wilson	Tyler															LBR	LBR	LBR	LBR	LBR			
	Clean Team Sandlake Sidewalks,Trash pickup and Mowing	Billy Worles	Greg L								X	X	X												
	Snad lake off and on ramps to I-4 - Trash pickup and Mowing	Billy Worles	Greg L											X	X										
	Turkey lake Sidewalks,Trash pickup and Mowing	Billy Worles	Greg L	X	X	X												X	X	X					
	Kirkman ramp - Trash pickup and Mowing	Billy Worles	Greg L				X	X												X	X				
FLAT120	Turkey Lake Assist Jvd	Larry Rapp	Greg L												X				X	X					
FLAT120	Excavate,place in lieu of,base and asphalt for separator TL Rd	Larry Rapp	Greg L	X	X	X	X												X	X	X	X	X		
FLAT120	Excavate place lime rock in lieu of and base for E-curb TL Rd	Larry Rapp	Greg L					X	X		X	X	X	X	X	X		X							
	Drainage / Utilities																								
	Install 304 temp 24" pipe T12A-1 To T12A-2	Jose Castro C.	Greg L	X	X	X	X	X	X		X														
DRG350	Install S-533 to S-531 (18")	Jose Castro C.	Greg L									X	X	X											
	Install S-531 to S-529 (18")	Jose Castro C.	Greg L												X	X		X	X						
	Install S-529 to S-526 (18")	Jose Castro C.	Greg L																	X	X	X	X		
	Set Adjust P-tops	Isalas Barcenas	Greg L								X	X	X	X	X										
	Install Rip Rap to Pond 206 miters	Isalas Barcenas	Greg L															X	X	X					
	Install WM casing SL @ Whole Foods	Isalas Barcenas	Greg L	X	X	X																			
	Excavate and Prep CIP S-506	Isalas Barcenas	Greg L				X	X	X																
	Work With utility subs to move conflicting utilities	Edward Benitez	Greg L	X	X	X	X																		
DRG430	Install S-545 to S-549 (18")	Edward Benitez	Greg L					X	X		X														
DRG430	Install S-545 to S-544 (18")	Edward Benitez	Greg L									X	X												
DRG430	Install S-544 to S-540 (18")	Edward Benitez	Greg L											X	X	X									
DRG430	Install S-590 to S-591 (15")	Edward Benitez	Greg L															X							
DRG430	Install S-592 to S-593 (15")	Edward Benitez	Greg L																X	X	X				
	Structures																								
	<u>Pylons</u>																								
SUBS280	place concrete top/ top section 1-1	Victor Medina	Jose Perez																						
SUBS280	form top section pylon 1-1	Victor Medina	Jose Perez	x	x	P	C	C	C	C	C	C													
	remove forms/ready for shipment pylon 1-1 bottom	Victor Medina	Jose Perez									x	x	x	x	x									

Sand Lake 3470				Current Week								Week 1								Week 2							
Activity ID	Activity Description	Foreman / Sub	Supt	27-Oct	28-Oct	29-Oct	30-Oct	31-Oct	1-Nov	2-Nov	3-Nov	4-Nov	5-Nov	6-Nov	7-Nov	8-Nov	9-Nov	10-Nov	11-Nov	12-Nov	13-Nov	14-Nov	15-Nov	16-Nov			
				MON	TUE	WED	THU	FRI	SAT	SUN	MON	TUE	WED	THU	FRI	SAT	SUN	MON	TUE	WED	THU	FRI	SAT	SUN			
	Planter wall 1-2																										
	form planter wall	Jaime Castillo	Jose Perez	x	x	x	x																				
	Bridge #1 & #2																										
	form vertical plain coping	Rafeal Nunez	Jose Perez	x	x	x																					
SUBS160	Form WB/EB Footers	Franciso/Euslabo	Jose perez	x	x	x	x	x	x		E/B																
SUBS170	Pre Form columns	Jaime/Euslabo	James O'Neill			x	x	x	x		x	4-Nov	C	C	C	C	C	C	C	C							
	Strip/backfill/remove trench boxes	Jaime/Euslabo	Jose Perez											x	x	x		x	x	x	x	x	x				
SUBS690	Pre Form caps	Jaime/Euslabo	James O'Neill																	x	x	x					
	Subcontractors																										
MSE260	Install MSE Wall 3-1 & 3-2 (11/3/26)	RWH Crew 1	Nate								x	x	x	x	x			x	x	x	x	x					
	Form/Pour separator TL Rd	JVD	Roberto															x	x	x	x						
	Forms/Pour E curb TL Rd	JVD	Roberto																			x					
BW290	Median Barrier I4 WB (5245 - 5252)	Blount Sanford	Roberto	x	x	x	x	x																			
	Construct Wall 4-2	RWH	Nate								x	x	x	x	x			x	x	x	x	x					
	Mill and Fill TL Rd	Hubbard	Nate															x	x	x	x	x					
	Install J&B SLR CS-206A - S-2000	CFU	Greg	x	x	x	x	x																			
AREA 3	Install 36" J&B S-500 - S600A	CFU	Greg								x	x	x	x	x												
AREA 3	Install 36" J&B S-500A - S600B	CFU	Greg															x	x	x	x	x					
	Hubbard Mill & Resurface Turkeylake Rd	Hubbard	Nate							N	N	N	N	N			N	N	N	N	N						
	Lighting																										
	Light Pole Install I4WB North of SLR	Conti	Rainer	x	x	x	x	x			x	x	x	x	x			x	x	x	x	x					
	ITS																										
ITS120	ITS Pole 73.6 WB-B Conduit	Conti	Rainer															x	x	x							
	Signals																										
	TLR Mast Arms Drill Shaft Pole 1	Conti/Reliable	Rainer				x	x																			
	SPM																										
	Drill Shaft OHC 14	Conti/Reliable	Rainer		x	x																					
	Toll Plaza																										
TOLL200	Slab Pour	Conti	Rainer											x													
	Utilities	UTILITY OWNER	STA																								
	Gas Line Relocation (SLR/TLR Intersect Field Meet)	Teco	SLR	N	N	N	N	N		N	N	N	N	N	N												
	Line Relocation on SLR by I-DRIVE	Spectrum	SLR	x	x	x	x	x																			
	Rclocation and Fiber Pull by I-Drive	Century Link	SLR	x	x	x	x	x																			
	Sand Lake Road Closures / Sidewalk																										
	Sand Lake Rd & Ramps																										
	Sand Lake WB Contra flow (Bridge Demo)	James	Jamey	x	x					x	x	x	x	x			x	x	x	x	x						
	Sand Lake EB Contra flow (Bridge Demo)	James	Jamey	x	x					x	x	x	x	x			x	x	x	x	x						
	Sand Lake WB Contra flow (Delivers 3am to 6am)	James	Jamey			x	x																				
	Sand Lake EB Contra flow (Delivers 3am to 6am)	James	Jamey			x	x																				
	Turkey lake Rd North & South direcsctions for paving	Lane	Jamey							x	x	x	x	x			x	x	x	x	x						
	I-4 EB																										
	I-4 Single Lane Closures EB	Lane	Jamey	x	x					x	x	x	x	x			x	x	x	x	x						
	I-4 WB																										
	I-4 Single Lane Closures WB	Lane	Jamey	x	x					x	x	x	x	x			x	x	x	x	x						



Phillips
Crossing

Rosen Inn
International





Agenda — Current Project Status

- **Past Project Status — FDOT to review past 7 days**
 - Continue work on water main on Sand Lake Road (Area 7)
 - Pylons and planter walls (Areas 2 and 3)
 - Pile driving (Area 8)
 - Signal and sign foundation work
 - Install lighting on westbound I-4 (Areas 3 and 4)
 - Old westbound I-4 lanes demolition
 - MSE wall demolition (Areas 2 and 3)
 - Embankment work (Area 3)
 - Turkey Lake Road median widening
 - Drainage work (Areas 1, 2, and 3)
 - Utility relocation
 - Ongoing mowing and litter pickup
- **Committee's Comments & Suggestions**



Agenda — Future Project Status

- **Future Project Status — FDOT to review next 7 days**
 - Pile set checks (Area 8)
 - Jack and bore (Areas 1 and 3)
 - Storm drainage work on Sand Lake Road (Area 7)
 - Pylon work (Areas 2 and 3)
 - Signal and sign foundation work
 - Install lighting on westbound I-4 (Areas 3 and 4)
 - Old westbound I-4 lanes demolition
 - Install MSE walls (Areas 2 and 3)
 - Embankment work (Area 2)
 - Finish lime rock (Area 3)
 - Drainage work (Areas 1, 2, and 3)
 - Utility relocation
 - Ongoing mowing and litter pickup
- **Committee's Comments & Suggestions**



Agenda — Future Project Status

- **Future Project Status — FDOT to review next 14 – 21 days**
 - Turkey Lake Road milling and resurfacing
 - Pile set checks (Area 8)
 - Planter wall work (Areas 2 and 3)
 - Signal and sign foundation work
 - Install lighting on westbound I-4 (Areas 3 and 4)
 - Excavate and grade ponds
 - Install MSE walls (Areas 2 and 3)
 - Drainage work (Areas 1, 2, and 3)
 - Finish lime rock (Area 3)
 - Utility relocation
 - Ongoing mowing and litter pickup
- **Committee's Comments & Suggestions**



Agenda — Cleanliness Review

- **Cleanliness Review**
 - Committee's observations over past 7 days
- **Condition Review**
 - Committee's observations over past 7 days
(fencing, wraps, barricades, temporary signage)



Agenda — Old Business

- **Public Input or Comments**
- **Commitments Update**
 - Fencing and screening
 - Mowing and cleaning
 - Clean Team
 - Ponds



Safety Diversions

- October 29 and 30
 - Westbound I-4 from Kirkman Road through S.R. 528
 - Westbound I-4 Express after John Young Parkway
 - 10 p.m. – 6 a.m.

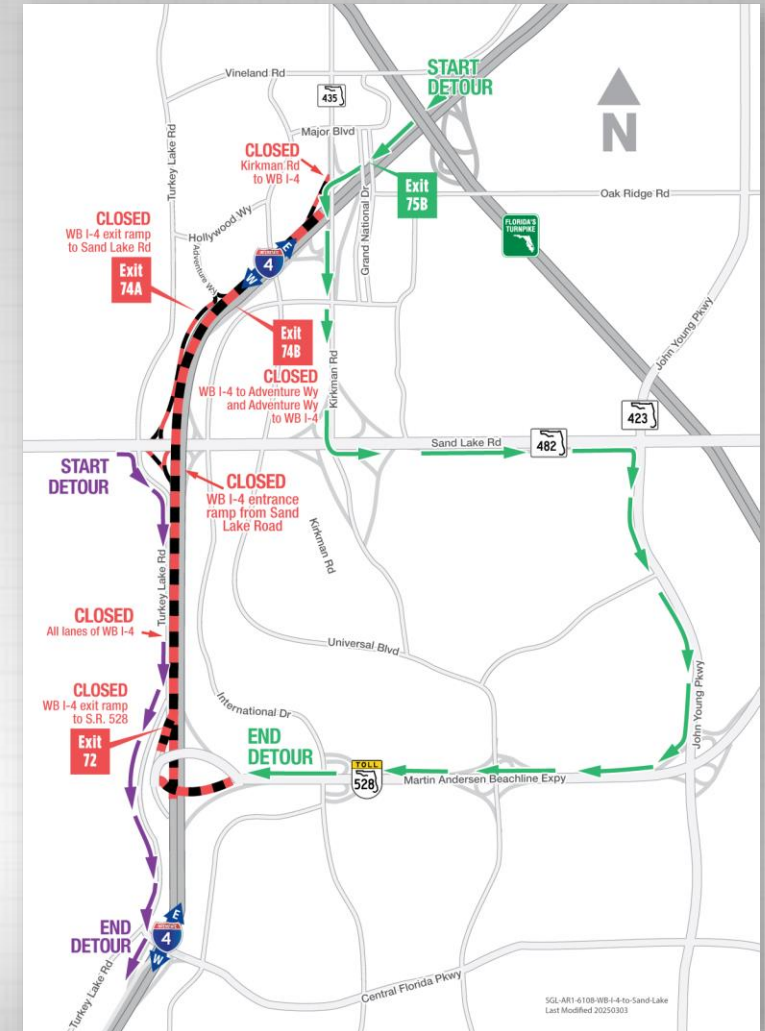



Agenda — New Business

Next meeting: 11/5/25